

# FRIENDLY SQUARE TENANT MAP

PRELIMINARY

## SITE PLAN OF PROPOSED UNITS

LOT 1, PLAZA WEST FILING NO. 1-REPLAT, BEING A PART OF THE SOUTHEAST QUARTER OF SECTION 5, TOWNSHIP 3 SOUTH, RANGE 69 WEST OF THE SIXTH PRINCIPAL MERIDIAN, CITY OF ARVADA, COUNTY OF JEFFERSON, STATE OF COLORADO  
SHEET 1 OF 1

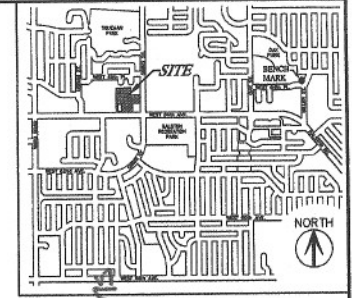

VICINITY MAP

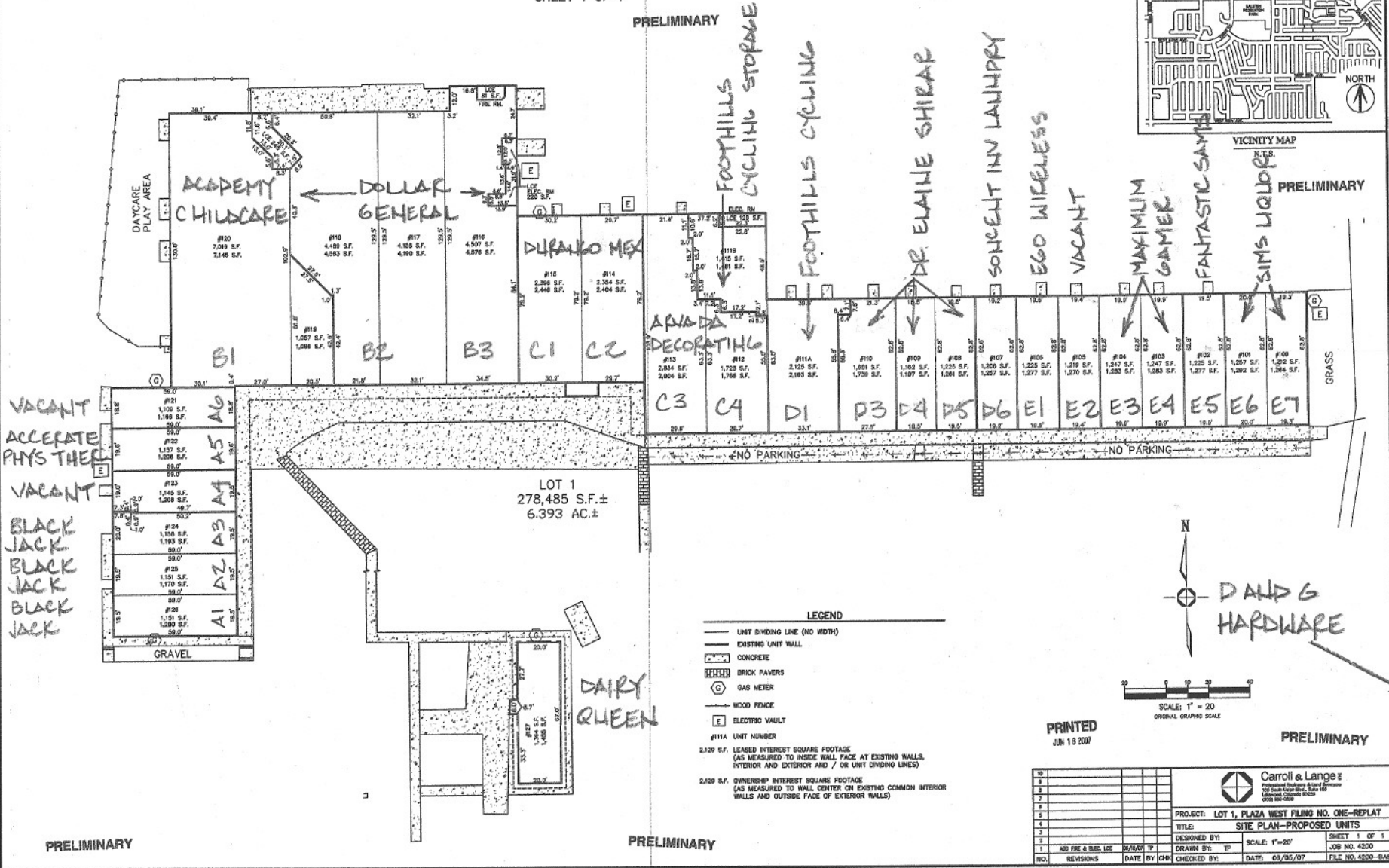

LOT 1  
278,485 S.F. ±  
6.393 AC. ±

- LEGEND**
- UNIT DIVIDING LINE (NO WIDTH)
  - EXISTING UNIT WALL
  - CONCRETE
  - BRICK PAVERS
  - GAS METER
  - WOOD FENCE
  - ELECTRIC VAULT
  - #111A UNIT NUMBER
  - 2,129 S.F. LEASED INTEREST SQUARE FOOTAGE (AS MEASURED TO INSIDE WALL FACE AT EXISTING WALLS, INTERIOR AND EXTERIOR AND / OR UNIT DIVIDING LINES)
  - 2,120 S.F. OWNERSHIP INTEREST SQUARE FOOTAGE (AS MEASURED TO WALL CENTER ON EXISTING COMMON INTERIOR WALLS AND OUTSIDE FACE OF EXTERIOR WALLS)

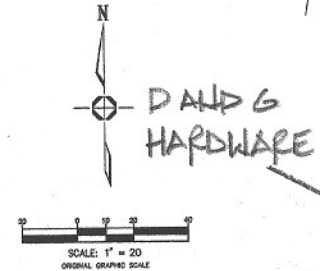

PRINTED  
JUN 19 2007

PRELIMINARY

PROJECT: LOT 1, PLAZA WEST FILING NO. ONE-REPLAT		 Carroll & Lange Professional Engineers & Surveyors 100 South Colorado Street, Suite 100 Arvada, Colorado 80002 303.426.2200
TITLE: SITE PLAN-PROPOSED UNITS		
DESIGNED BY:	SCALE: 1"=20'	SHEET 1 OF 1
DRAWN BY: TP	CHECKED BY:	JOB NO. 4200
DATE BY:	DATE: 06/26/07	FILE NO. 4200-BASE

PRELIMINARY

PRELIMINARY